

Level 04
SCALE 1:200 @ A1



Department of Planning and Environment
 Issued under the Environmental Planning and Assessment Act 1979
 Approved Section 4.55 (1A) Modification Application
 No: SSD 9827 MOD 4 Granted on 14 September 2023
 Signed: AW Sheet No: 9 of 15

REDUNDANT SERVICES
CONVERTED TO STORAGE

S4.55 Application

©CKDS Architecture PTY LTD / HILL THALIS
 ABN 12 129 231 269
 Notes:
 The information contained in this document is copyright and may not be used or reproduced for any other project or purpose.
 Verify all dimensions and levels on site and report any discrepancies prior to the commencement of work.
 Drawings are to be read in conjunction with all contract documents.
 Use figured dimensions only. Do not scale from drawings.
 CKDS Architecture cannot guarantee the accuracy of content and format for copies of drawings issued electronically.
 The completion of the issue details checked and authorized section below is confirmation of the status of the drawing. The drawing shall not be used for construction unless endorsed "For Construction" and authorized for issue.

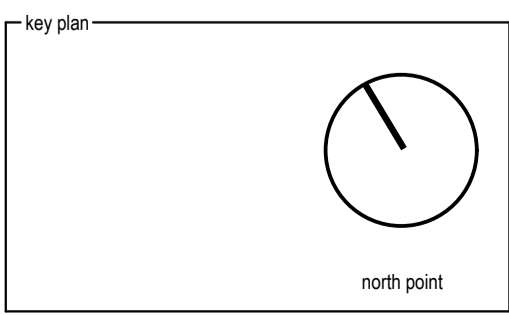
issue	revision	description	date	verified
A		ISSUED FOR S4.55 APPROVAL	14/9/2022	
B		ISSUED FOR S4.55 APPROVAL	11/4/2022	
C		ISSUED FOR S4.55 APPROVAL	19/5/2023	



consultants Civil/Structural Engineers BG&E Level 1, 163 King St, Newcastle, NSW, 2300	Town Planner ADW Johnson 7/335 Hillborough Road Warners Bay NSW 2302
Mechanical Engineer EVO Consulting Engineers Suite 2, Level 1, 456 Hunter St Newcastle NSW 2300	Electrical / Hydraulic Engineer Accl Consultants Level 1, 54 Union St Cooks Hill, NSW 2300

clients
 Horizon Newcastle Pty Ltd

architects in association
hill thalis
 ARCHITECTURE + URBAN PROJECTS PTY LTD

CKDS ARCHITECTURE
 P.O. Box 958 Newcastle NSW Australia Ph: 02 4929 1843 admin@ckds.com.au ACN 129 231 269 www.ckds.com.au

project
Horizon Lee 5
 Lee 5 Honeysuckle
 Newcastle, NSW
 Australia

drawing title
Plans Level 04

drawing scale	drawn	verified	date
Refer to Drawing	JB	SC	19/6/2023
project #	drawing #	issue	
18122	DA-107	C	

This document is the copyright of CKDS Architecture PTY LTD / Hill Thalis. Check and verify all dimensions on site. Refer any discrepancies to the designer before proceeding with the work. Do not scale drawings manually or electronically. Drawing shall not be used for construction until issued for construction by designer.

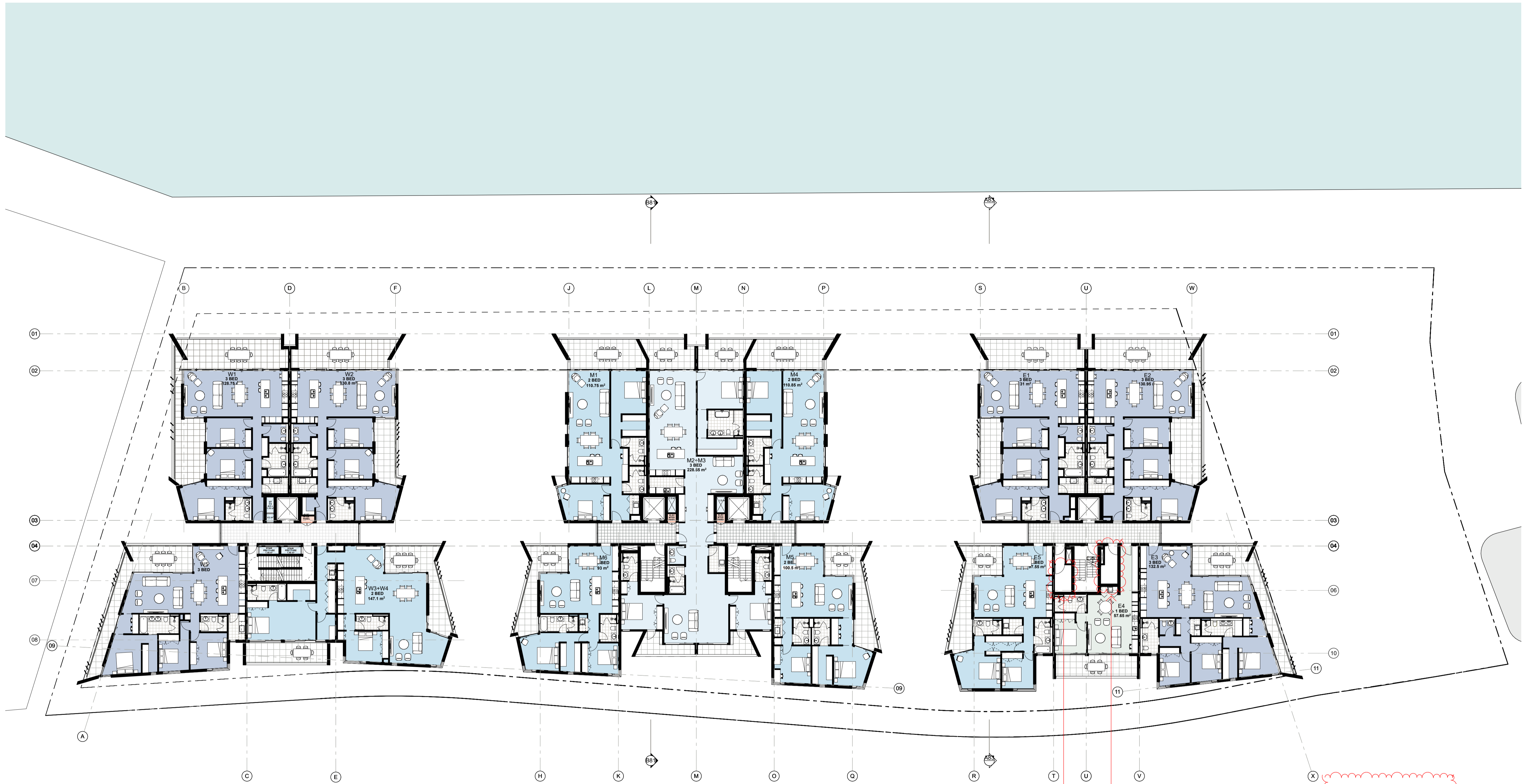

Level 05
SCALE 1:200 @ A1



Department of Planning and Environment
 Issued under the *Environmental Planning and Assessment Act 1979*
 Approved Section 4.55 (1A) Modification Application
 No: SSD 9827 MOD 4 Granted on 14 September 2023
 Signed: AW Sheet No: 10 of 15

REDUNDANT SERVICES
CONVERTED TO STORAGE

S4.55 Application

©CKDS Architecture PTY LTD / HILL THALIS
 ABN 12 129 231 269
 Notes:
 The information contained in this document is copyright and may not be used or reproduced for any other project or purpose.
 Verify all dimensions and levels on site and report any discrepancies prior to the commencement of work.
 Drawings are to be read in conjunction with all contract documents.
 Use figured dimensions only. Do not scale from drawings.
 CKDS Architecture cannot guarantee the accuracy of content and format for copies of drawings issued electronically.
 The completion of the issue details checked and authorized section below is confirmation of the status of the drawing. The drawing shall not be used for construction unless endorsed "For Construction" and authorized for issue.

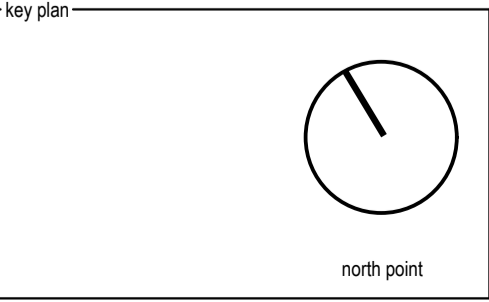
issue	revision	description	date	verified
A		ISSUED FOR S4.55 APPROVAL	14/9/2022	
B		ISSUED FOR S4.55 APPROVAL	11/4/2022	
C		ISSUED FOR S4.55 APPROVAL	19/5/2023	



consultants
Civil/Structural Engineers
 BG&E
 Level 1, 163 King St,
 Newcastle, NSW, 2300
Mechanical Engineer
 EVO Consulting Engineers
 Suite 2, Level 1,
 456 Hunter St
 Newcastle NSW 2300
Town Planner
 ADW Johnson
 7/335 Hillborough Road
 Warners Bay NSW 2302
Electrical / Hydraulic Engineer
 Accl Consultants
 Level 1, 54 Union St
 Cooks Hill, NSW 2300

clients
 Horizon Newcastle Pty Ltd

architects in association
hill thalis
 ARCHITECTURE + URBAN PROJECTS PTY LTD

CKDS ARCHITECTURE
 P.O. Box 958
 Newcastle NSW Australia
 Ph: 02 4929 1843
 admin@ckds.com.au
 www.ckds.com.au

project
Horizon Lee 5
 Lee 5 Honeyeuckle
 Newcastle, NSW
 Australia

drawing title
**Plans
Level 05**

drawing scale	drawn	verified	date
Refer to Drawing	JB	SC	19/6/2023
project #	drawing #	issue	
18122	DA-108	C	

This document is the copyright of CKDS Architecture PTY LTD / Hill Thalis. Check and verify all dimensions on site. Refer any discrepancies to the designer before proceeding with the work. Do not scale drawings manually or electronically. Drawing shall not be used for construction until issued for construction by designer.

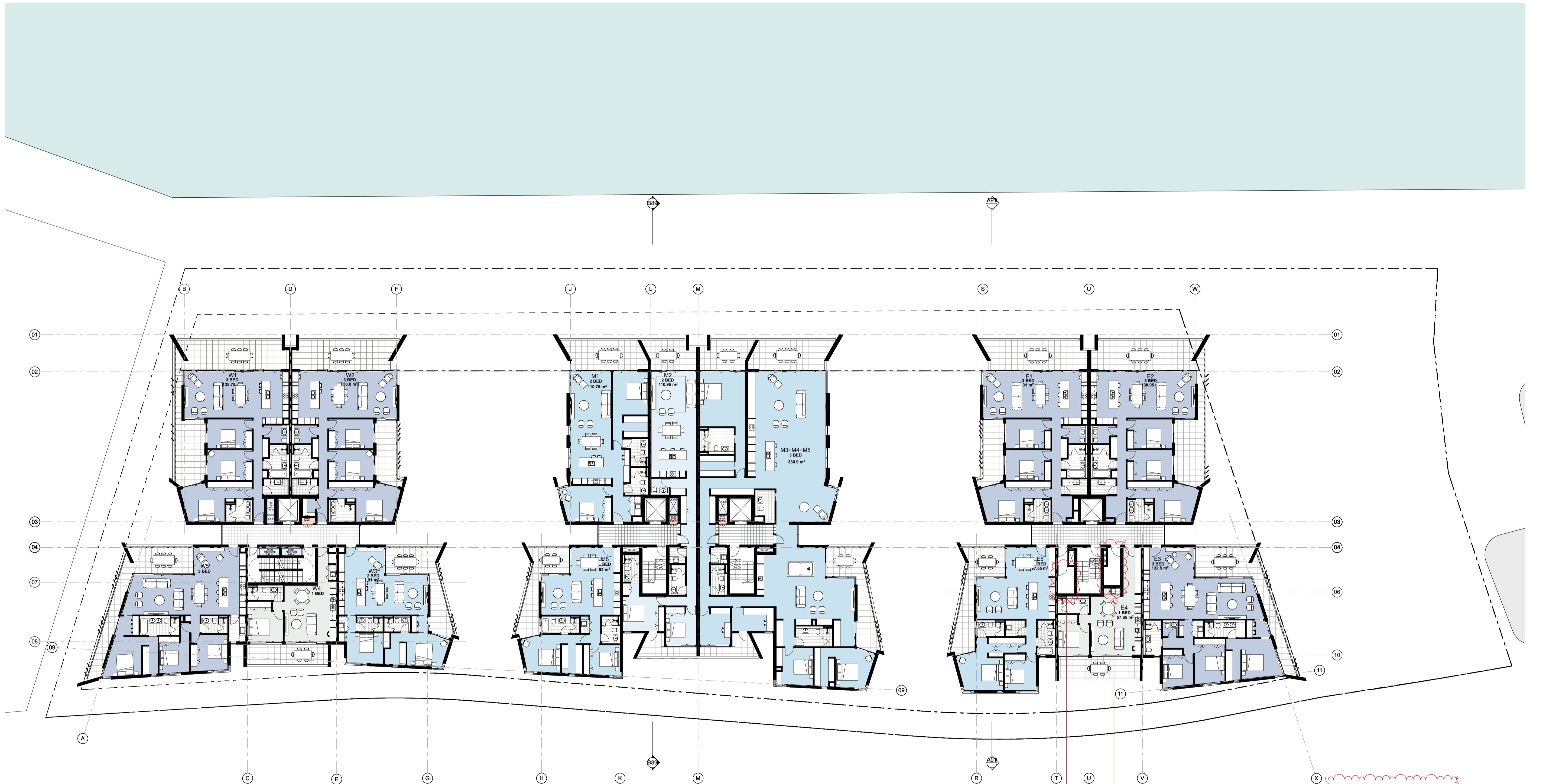

Level 06
SCALE 1:200 @ A1



Department of Planning and Environment
 Issued under the *Environmental Planning and Assessment Act 1979*
 Approved Section 4.55 (1A) Modification Application
 No: SSD 9827 MOD 4 Granted on 14 September 2023
 Signed: AW Sheet No: 11 of 15

REDUNDANT SERVICES
CONVERTED TO STORAGE

S4.55 Application

©CKDS Architecture PTY LTD / HILL THALIS
 ABN 12 129 231 269
 Notes:
 The information contained in this document is copyright and may not be used or reproduced for any other project or purpose.
 Verify all dimensions and levels on site and report any discrepancies prior to the commencement of work.
 Drawings are to be read in conjunction with all contract documents.
 Use figured dimensions only. Do not scale from drawings.
 CKDS Architecture cannot guarantee the accuracy of content and format for copies of drawings issued electronically.
 The completion of the issue details checked and authorized section below is confirmation of the status of the drawing. The drawing shall not be used for construction unless endorsed "For Construction" and authorized for issue.

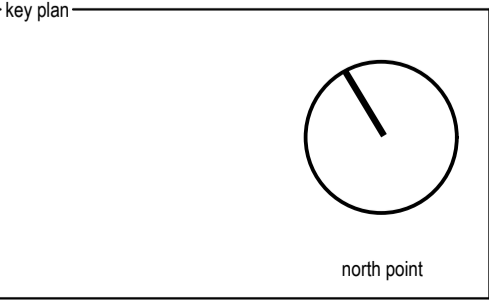
issue	revision	description	date	verified
A		ISSUED FOR S4.55 APPROVAL	14/9/2022	
B		ISSUED FOR S4.55 APPROVAL	11/4/2022	
C		ISSUED FOR S4.55 APPROVAL	8/7/2022	
D		ISSUED FOR S4.55 APPROVAL	19/5/2023	



consultants
Civil/Structural Engineers
 BG&E
 Level 1, 163 King St.
 Newcastle, NSW, 2300
Mechanical Engineer
 EVO Consulting Engineers
 Suite 2, Level 1,
 456 Hunter St
 Newcastle NSW 2300
Town Planner
 ADW Johnson
 7/335 Hillborough Road
 Warners Bay NSW 2292
Electrical / Hydraulic Engineer
 Accl Consultants
 Level 1, 54 Union St
 Cooks Hill, NSW 2300

clients
 Horizon Newcastle Pty Ltd

architects in association
hill thalis
 ARCHITECTURE + URBAN PROJECTS PTY LTD

CKDS ARCHITECTURE
 P.O. Box 958
 Newcastle NSW Australia
 Ph: 02 4929 1843
 admin@ckds.com.au
 www.ckds.com.au

project
Horizon Lee 5
 Lee 5 Honeyeuckle
 Newcastle, NSW
 Australia

drawing title
**Plans
Level 06**

drawing scale	drawn	verified	date
Refer to Drawing	JB	SC	19/6/2023
project #	drawing #	issue	
18122	DA-109	D	

this document is the copyright of CKDS Architecture PTY LTD / Hill Thalis
 check and verify all dimensions on site
 refer any discrepancies to the designer before proceeding with the work.
 do not scale drawings manually or electronically.
 drawing shall not be used for construction until issued for construction by designer.



Department of Planning
and Environment

Issued under the Environmental Planning and Assessment Act 1979
Approved Section 4.55 (1A) Modification Application

No: SSD 9827 MOD 4 Granted on 14 September 2023

Signed: AW Sheet No: 12 of 15

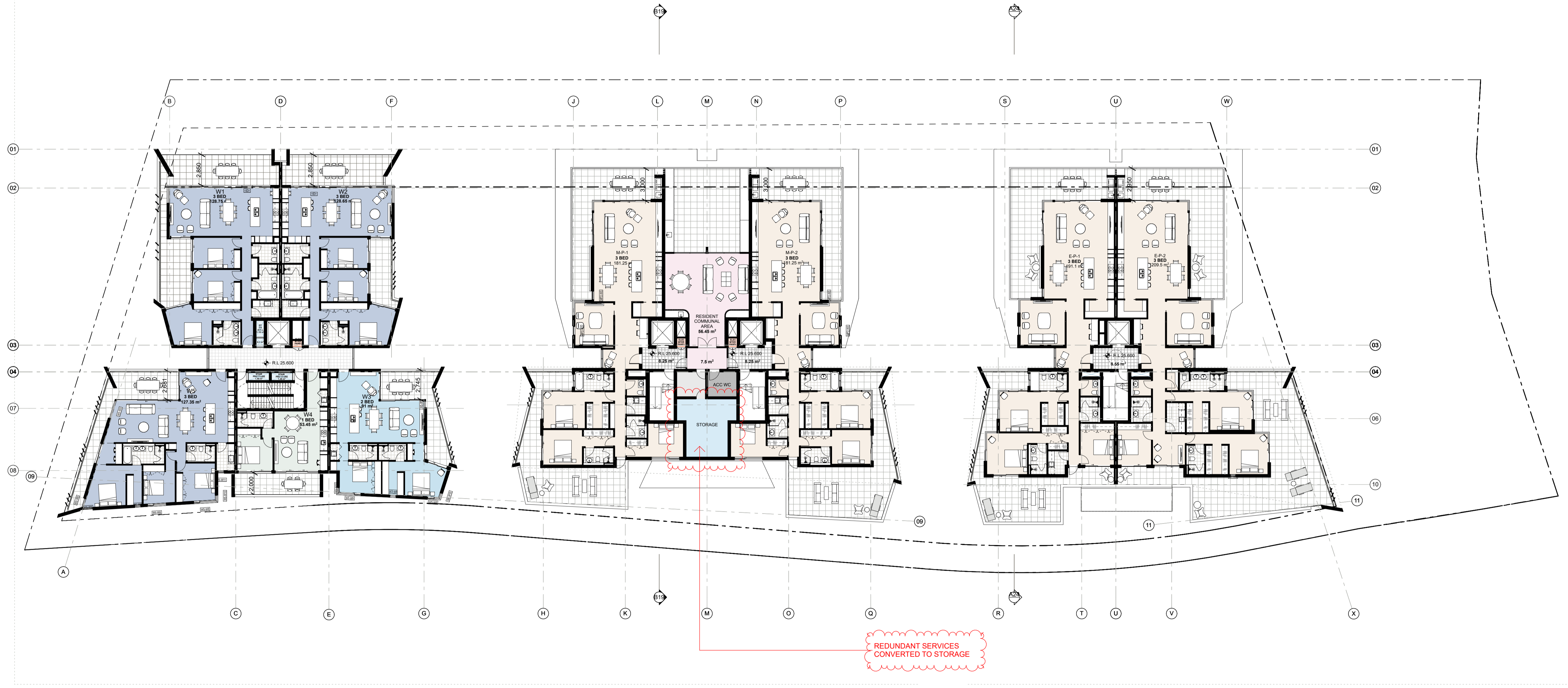

Level 07
SCALE 1:200 @ A1

S4.55 Application

©CKDS Architecture PTY LTD / HILL THALIS
ABN 12 129 231 269
Notes:
The information contained in this document is copyright and may not be used or reproduced for any other project or purpose.
Verify all dimensions and levels on site and report any discrepancies prior to the commencement of work.
Drawings are to be read in conjunction with all contract documents.
Use figured dimensions only. Do not scale from drawings.
CKDS Architecture cannot guarantee the accuracy of content and format for copies of drawings issued electronically.
The completion of the issue details checked and authorized section below is confirmation of the status of the drawing. The drawing shall not be used for construction unless endorsed "For Construction" and authorized for issue.

issue	revision	description	date	verified
F		ISSUED FOR COORDINATION	3/5/2019	
G		DRAFT DA	10/5/2019	
H		DEVELOPMENT APPLICATION	18/5/2019	
I		REVISED DA FOR REVIEW	19/6/2019	
J		REVISED DEVELOPMENT APPLICATION	28/6/2019	
K		REVISED DEVELOPMENT APPLICATION	23/1/2020	
L		ISSUED FOR COORDINATION	21/6/2020	
M		ISSUED FOR CLIENT REVIEW	2/6/2020	
N		ISSUED FOR S4.55 APPROVAL	9/3/2023	
O		ISSUED FOR S4.55 APPROVAL	19/5/2023	

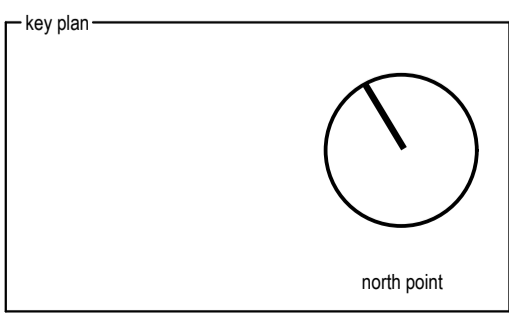

consultants
Civil/Structural Engineers
BG&E
Level 1, 163 King St.
Newcastle, NSW, 2300

Mechanical Engineer
EVC Consulting Engineers
Suite 2, Level 1,
456 Hunter St
Newcastle NSW 2300

Town Planner
ADW Johnson
7/335 Hillborough Road
Warners Bay NSW 2282

Electrical / Hydraulic Engineer
Acol Consultants
Level 1, 54 Union St
Cooks Hill, NSW 2300

clients
Horizon Newcastle Pty Ltd

architects in association
hill thalis
ARCHITECTURE + URBAN PROJECTS PTY LTD

CKDS ARCHITECTURE
P.O. Box 968
Newcastle NSW Australia
Ph: 02 4929 1843
admin@ckds.com.au
www.ckds.com.au

project
Horizon Lee 5
Lee 5 Honeysuckle
Newcastle, NSW
Australia

drawing title
Plans
Level 07

drawing scale
Refer to Drawing
18122

drawn
JB

verified
SC

date
19/5/2023

project #
18122

drawing #
DA-110

issue
0

this document is the copyright of CKDS Architecture PTY LTD / Hill Thalys
check and verify all dimensions on site
refer any discrepancies to the designer before proceeding with the work
do not scale drawings manually or electronically
drawing shall not be used for construction until issued for construction by designer.



Department of Planning
and Environment

Issued under the Environmental Planning and Assessment Act 1979
Approved Section 4.55 (1A) Modification Application

No: SSD 9827 MOD 4 Granted on 14 September 2023

Signed: AW Sheet No: 13 of 15

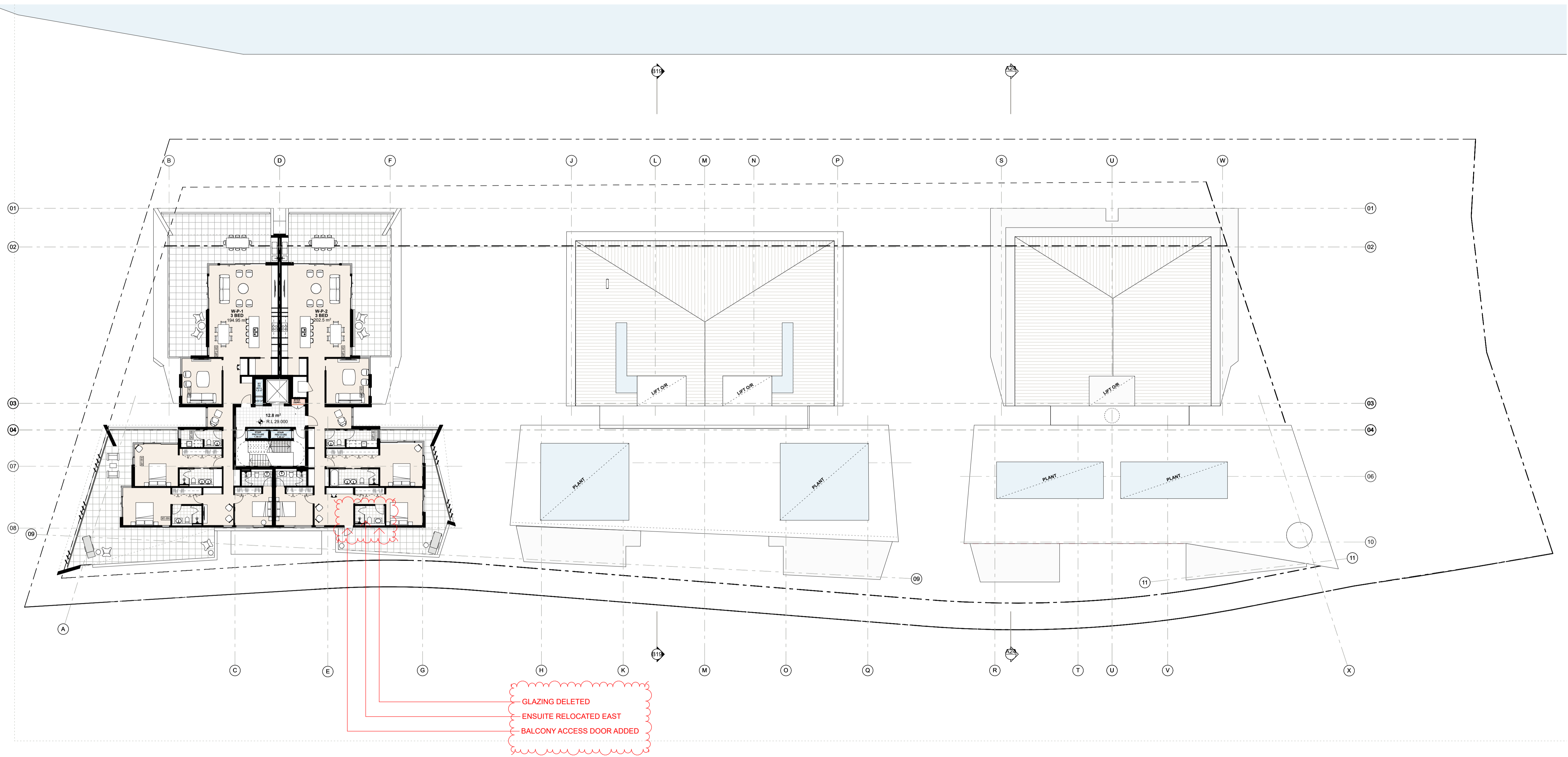

Level 08 / Roof
SCALE 1:200 @ A1

S4.55 Application

©CKDS Architecture PTY LTD / HILL THALIS
ABN 12 129 231 269
Notes:
The information contained in this document is copyright and may not be used or reproduced for any other project or purpose.
Verify all dimensions and levels on site and report any discrepancies prior to the commencement of work.
Drawings are to be read in conjunction with all contract documents.
Use figured dimensions only. Do not scale from drawings.
CKDS Architecture cannot guarantee the accuracy of content and format for copies of drawings issued electronically.
The completion of the issue details checked and authorized section below is confirmation of the status of the drawing. The drawing shall not be used for construction unless endorsed "For Construction" and authorized for issue.

issue	revision	description	date	verified
G		DRAFT DA	10/5/2019	
H		DEVELOPMENT APPLICATION	16/5/2019	
I		REVISED DA FOR REVIEW	19/5/2019	
J		REVISED DA FOR REVIEW	23/5/2019	
K		REVISED DEVELOPMENT APPLICATION	28/6/2019	
L		REVISED DEVELOPMENT APPLICATION	23/1/2020	
M		ISSUED FOR COORDINATION	21/5/2020	
N		ISSUED FOR CLIENT REVIEW	26/5/2020	
O		ISSUED FOR S4.55 APPROVAL	9/3/2023	
P		ISSUED FOR S4.55 APPROVAL	19/5/2023	

Key plan

consultants	Civil/Structural Engineers	Town Planner
BG&E	Level 1, 163 King St, Newcastle, NSW, 2300	ADW Johnson 7/335 Hillborough Road Warners Bay NSW 2282
Mechanical Engineer	EVC Consulting Engineers Suite 2, Level 1, 456 Hunter St, Newcastle NSW 2300	Electrical / Hydraulic Engineer
	Acad Consultants Level 1, 54 Union St Cooks Hill, NSW 2300	

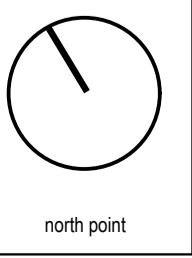

clients
Horizon Newcastle Pty Ltd

architects in association
hill thalis
ARCHITECTURE + URBAN PROJECTS PTY LTD

CKDS ARCHITECTURE
P.O. Box 968 Newcastle NSW Australia Ph: 02 4929 1843 admin@ckds.com.au
www.ckds.com.au

project
Horizon Lee 5
Lee 5 Honeysuckle
Newcastle, NSW
Australia

drawing title
Plans
Level 08 / Roof

drawing scale	drawn	verified	date
Refer to Drawing	JB	SC	19/5/2023
project #	18122	drawing #	DA-111
		issue	P

This document is the copyright of CKDS Architecture PTY LTD / Hill Thalis. Check and verify all dimensions on site. Refer any discrepancies to the designer before proceeding with the work. Do not scale drawings manually or electronically. Drawing shall not be used for construction until issued for construction by designer.



Department of Planning
and Environment

Issued under the Environmental Planning and Assessment Act 1979
Approved Section 4.55 (1A) Modification Application

No: SSD 9827 MOD 4 Granted on 14 September 2023

Signed: AW Sheet No: 14 of 15

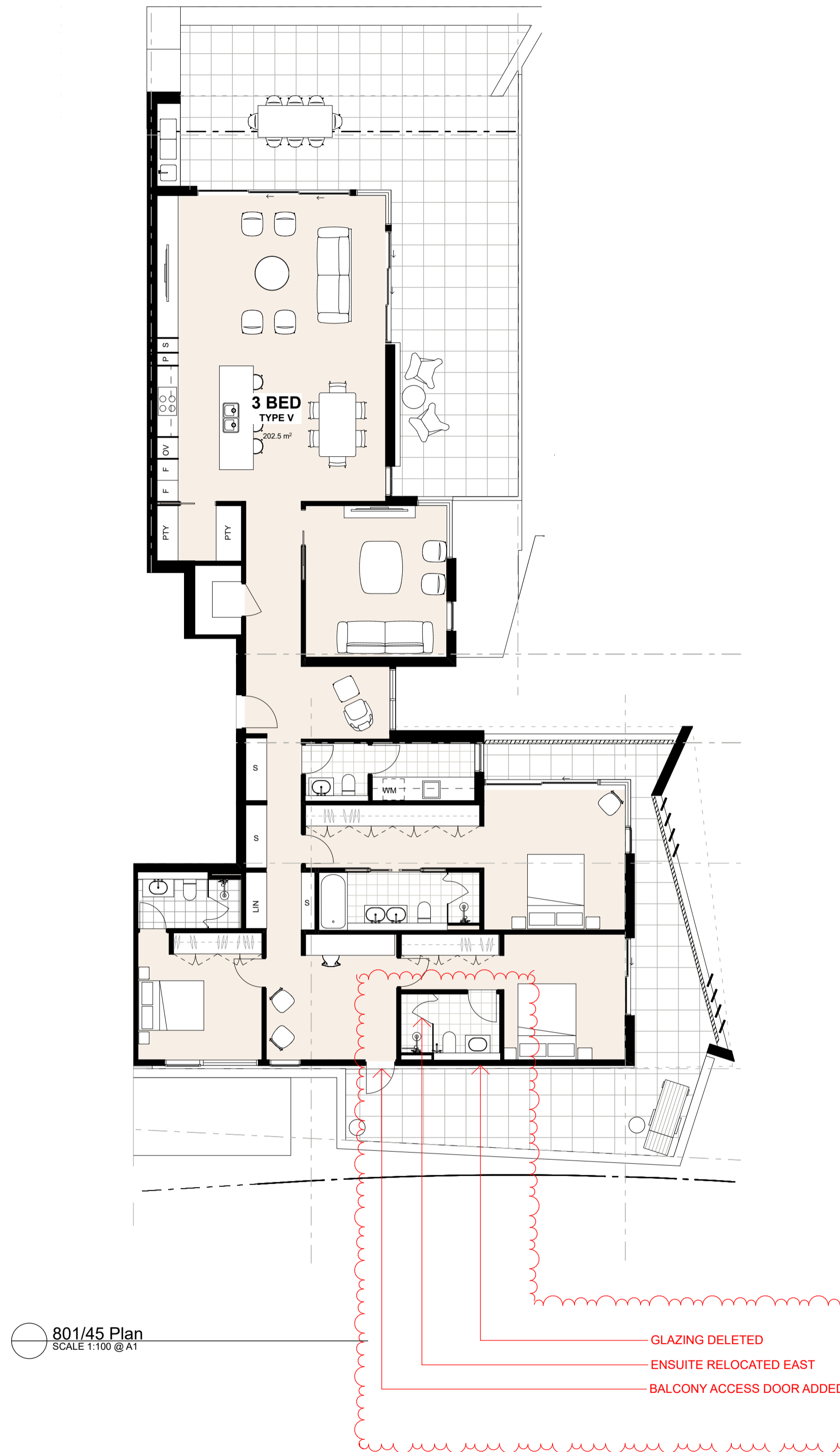

S4.55 Application

©CKDS Architecture PTY LTD / HILL THALIS
ABN 12 129 231 269
Notes:
The information contained in the document is copyright and may not be used or reproduced for any other project or purpose.
Verify all dimensions and levels on site and report any discrepancies prior to the commencement of work.
Drawings are to be read in conjunction with all contract documents.
Use figured dimensions only. Do not scale from drawings.
CKDS Architecture cannot guarantee the accuracy of content and format for copies of drawings issued electronically.
The completion of the issue details checked and authorized section below is confirmation of the status of the drawing. The drawing shall not be used for construction unless endorsed "For Construction" and authorized for issue.

issue	revision	description	date	verified
A		ISSUED FOR S4.55 APPROVAL	9/3/2023	
B		ISSUED FOR S4.55 APPROVAL	19/5/2023	

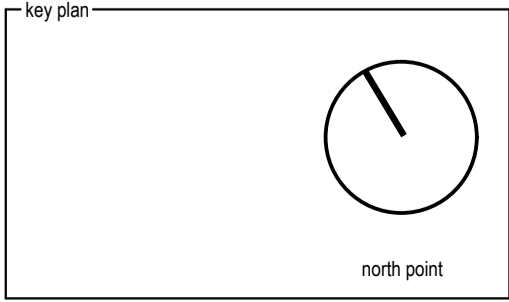

consultants
Civil/Structural Engineers
BG&E
Level 1, 163 King St,
Newcastle, NSW, 2300

Town Planner
ADW Johnson
7/335 Hillborough Road
Warners Bay NSW 2282

clients
Horizon Newcastle Pty Ltd

architects in association
hill thalis
ARCHITECTURE + URBAN PROJECTS PTY LTD

CKDS ARCHITECTURE
P.O. Box 958
Newcastle NSW Australia
Ph: 02 4929 1843
admin@ckds.com.au
www.ckds.com.au

project
Horizon Lee 5
Lee 5 Honeysuckle
Newcastle, NSW
Australia

drawing title
Typical Unit Plans
Typical Unit Plans

drawing scale	drawn	verified	date
Refer to Drawing	JB	SC	19/5/2023
project #	drawing #	issue	
18122	DA-206	B	

This document is the copyright of CKDS Architecture PTY LTD / Hill Thalis. Check and verify all dimensions on site. Refer any discrepancies to the designer before proceeding with the work. Do not scale drawings manually or electronically. Drawing shall not be used for construction until issued for construction by designer.



SOUTH ELEVATION
SCALE 1:200 @ A1

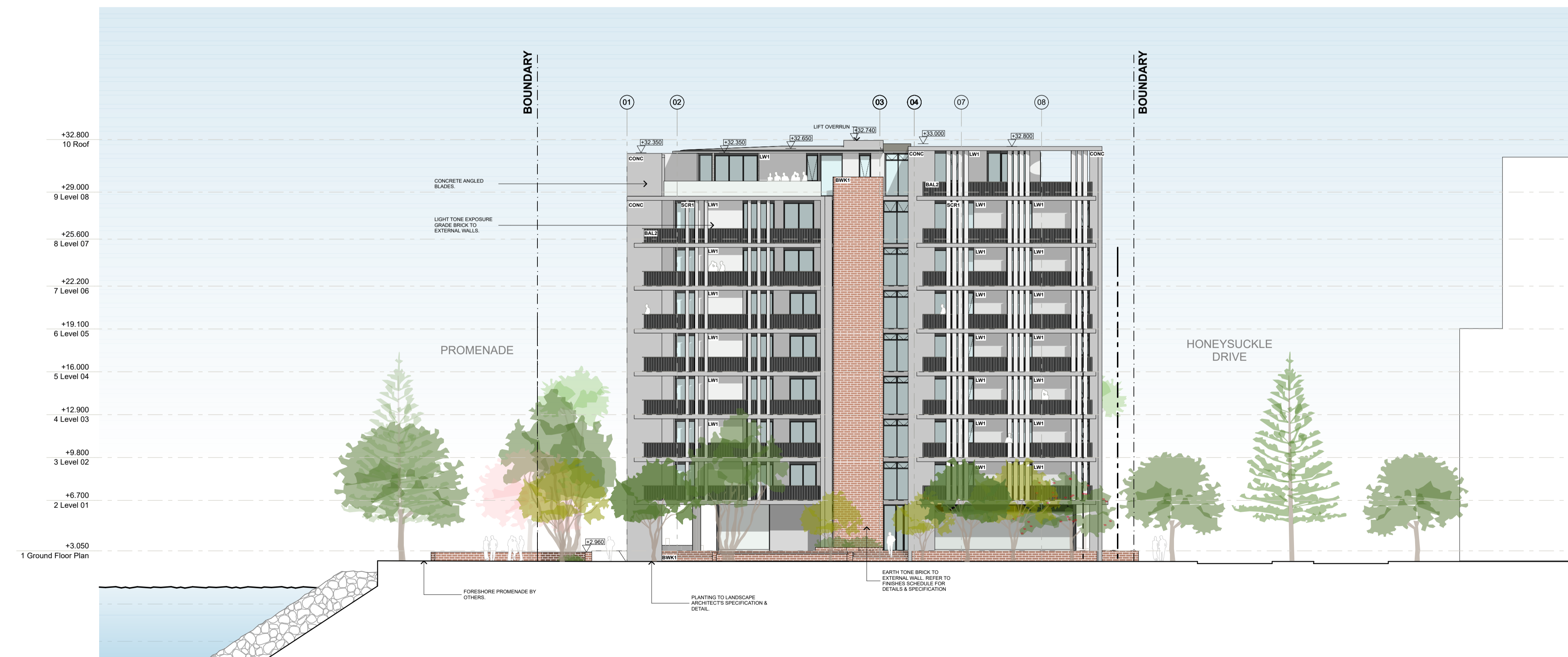

WEST ELEVATION
SCALE 1:200 @ A1



Department of Planning and Environment

Issued under the Environmental Planning and Assessment Act 1979
Approved Section 4.55 (1A) Modification Application

No: SSD 9827 MOD 4 Granted on 14 September 2023

Signed: AW Sheet No: 15 of 15

S4.55 Application

©CKDS Architecture PTY LTD / HILL THALIS
ABN 12 129 231 269

Notes:
The information contained in this document is copyright and may not be used or reproduced for any other project or purpose.
Verify all dimensions and levels on site and report any discrepancies prior to the commencement of work.
Drawings are to be read in conjunction with all contract documents.
Use figured dimensions only. Do not scale from drawings.
CKDS Architecture cannot guarantee the accuracy of content and format for copies of drawings issued electronically.
The completion of the issue details checked and authorized section below is confirmation of the status of the drawing. The drawing shall not be used for construction unless endorsed "For Construction" and authorized for issue.

issue	revision	description	date	verified
B		ISSUED FOR COORDINATION	30/2019	
C		DRAFT DA	10/5/2019	
D		DEVELOPMENT APPLICATION	18/5/2019	
E		REVISED DA FOR REVIEW	19/5/2019	
F		REVISED DA FOR REVIEW	20/6/2019	
G		REVISED DEVELOPMENT APPLICATION	28/6/2019	
H		REVISED DEVELOPMENT APPLICATION	23/12/2019	
I		ISSUED FOR COORDINATION	18/5/2020	
J		ISSUED FOR S4.55 APPROVAL	9/3/2023	
K		ISSUED FOR S4.55 APPROVAL	19/5/2023	

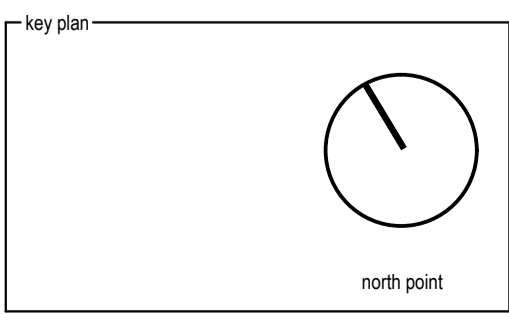

consultants
Civil/Structural Engineers
ADW Johnson
Level 1, 163 King St.
Newcastle, NSW, 2300

Mechanical Engineer
EVC Consulting Engineers
Suite 2, Level 1,
456 Hunter St
Newcastle NSW 2300

Electrical / Hydraulic Engineer
Acad Consultants
Level 1, 54 Union St
Cooks Hill, NSW 2300

clients
Horizon Newcastle Pty Ltd

architects in association
hill thalis
ARCHITECTURE + URBAN PROJECTS PTY LTD

CKDS ARCHITECTURE
P.O. Box 968
Newcastle NSW Australia
Ph: 02 4929 1843
admin@ckds.com.au
www.ckds.com.au

project
Horizon Lee 5
Lee 5 Honeysuckle
Newcastle, NSW
Australia

drawing title
Elevations/Sections
Proposed Elevations

drawing scale	drawn	verified	date
Refer to Drawing	JB	SC	19/5/2023
project #	18122	drawing #	DA-302
issue			K

This document is the copyright of CKDS Architecture PTY LTD / Hill Thalis. Check and verify all dimensions on site. Refer any discrepancies to the designer before proceeding with the work. Do not scale drawings manually or electronically. Drawing shall not be used for construction until issued for construction by designer.